

PLAN FOR FANTASTIC TRAVEL PLAN PRIVATE LTD BUILDING NO:
44/684.C CIVIL STATION WARD, ALAPPUZHA, 688001

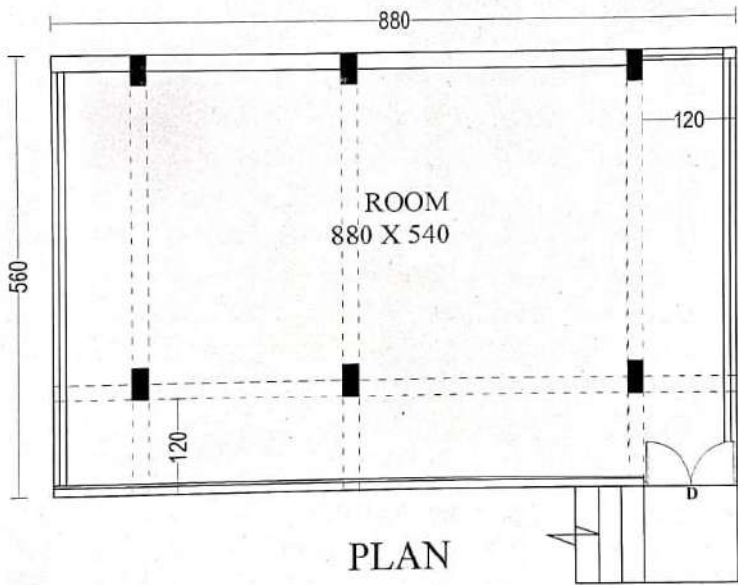

AREA: 49.28 M2
530.25 Sqft

Shanavas. M.S
Licenced Building Supervisor-A
Reg. No. B-14990/21/SA-2048/KLM
Kerala State, Mob: 9400662001
email : coastelconstruction@gmail.com