

APPLICATION FORM FOR RECOGNITION AS AN ACCREDITED TOUR OPERATOR IN KERALA

1) Name of the Organization

Krishna Holidays Pvt. Ltd.

Type of the Organization

Branch Office

Address of Head office

Krishna Holidays Pvt. Ltd.

T.C.13/825, VADAYAKADU, KUNNUKUZHY, TRIVANDRUM KERALA. PIN 6

Telephone Numbers

2550369

Fax Numbers

2447350

Email Address

krishnaholidays@asianetindia.com

Website Name

www.southindiapackages.com

Address of the Branch offices(if any)

Krishna Holidays Pvt. Ltd.

“ARAVINDAM”

Manathu Padam Jn. Changapuzha Nagar

Edappally P. O, Ernakulam – 682 033

Tel: 0484 2544618

Email: radhakrishnan@asianetindia.com

2) Nature of the organization (Proprietary concern, Partnership or Incorporation)

Incorporation

3) Name of Proprietor/ Directors/ Partners Details of their interest

If in anyother business may also be denoted

G.R.Krishnan – Managing Director Mrs. Ajitha Krishnan- Director

Details of their interest If in anyother business may also be denoted

NA

4) Name, Designation, Qualifications, Experience, Salary
and Length of Service of the staff with the firm (Attach documentary proof)

Location area Commercial

Reception area(In square feet) 130

Accessibility to toilets (In metre) 30

6) Name of Bank State Bank of Travancore

7) Name of Auditors

8) Demand Draft No 504799

Demand Draft Date 2009-11-17

Demand Draft Amount 5000

a) Paid up capital (capital employed) 0

b) Loans 0

i) Secured

ii) Unsecured

c) Reserves 0

d) Current liabilities and provisions 0

e) Total (3 to 6) 0

e) Total (3 to 6) 0

f) Fixed assets (excluding intangible assets)

	0
g) Investment	0
h) Current assets	0
i) Intangible Assets	0
j) Total (f to i)	0
10) Whether any activities are undertaken by the firm besides tour operations	NA
11) Please indicate membership of International Travel Organizations, if any	No International Membership Allied Member of IATO Active Member of ADTOI Member of KTM Society
12). Give details of volume of tourist traffic handled up to the date of application showing foreign and internal tourist traffic	274
Clientele: special tourist groups handled	No International Membership Allied Member of IATO Active Member of ADTOI Member of KTM Society
Name of group	00
Size	0
frequency	0
Steps taken to promote domestic tourist traffic and details of the groups handled, if any	Yes, we did Elephant Ride through the village of Manjali near Paravoor, Coch
Special programmes if any, arranged for foreign tourists	
13). Please indicate details of trained manpower available to operate such tours	

Printed Brochures

Made Website for Domestic Tourists

Visited North Indian Agents who are promoting to Kerala

- 1) Undertaking
- 2) Upload reference letter on original letter head from your bankers
- 3) Details of staff employed giving names, designation qualification & experience if any, in tourism field (Copies of certificates to be enclosed), and length of service in your organization
- 4) Documentary proof (preferably registration certificates from govt.) in support of beginning of operations of your firm
- 5) Copy of Complete Audited Balance Sheet for the latest financial year
- 6) Income Tax Acknowledgement for the latest assessment year.
- 7). Service Tax Registration certificate from the concerned authority
- 8) Certificate of Chartered Accountant stating your paid-up capital not less than Rs. 4.00 lakhs
- 9) List of directors/Partners or name of the proprietor
- 10) Details of office premises (whether located in commercial or residential area, office
- 11). Certificate of Chartered Accountant on original letter head in support of your turnover in foreign exchange/Indian rupees from inbound tour operation only which should not be less than Rs. 7.5 Lakhs during the last financial/calendar year.
- 12). Certificate from the chartered accountant showing the details of volume of tourist traffic handled up to the date of application showing foreign and internal tourist traffic separately and proof of 25% of business from selling Kerala based products

21268898248Undertaking.doc

21268898248Undertaking.doc

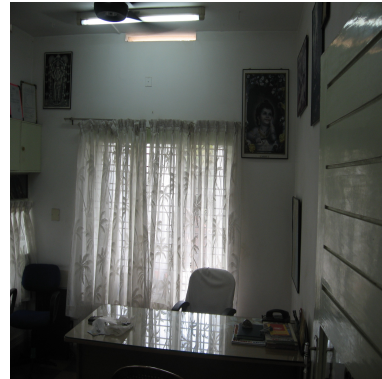

Photographs of the office building i) exterior

Photographs of the office building ii) exterior

Photographs of the office building i) interior

Photographs of the office building ii) interior

