

REVISED PLAN

APPENDIX C
[See Rule II (3)]

BUILDING PERMIT

Cochin Corporation / Municipal Council / Town Panchayat

No. SP-2. 190109

Date 2/9/09

Ref:- Application dated Revised plan 30/7/09 from Sri / Smt. Harai's Zain

Permission is granted for the erection/re-erection / addition / alteration / demolition of building / hut / digging of well/ Res (Sp) (specify the construction) in building

No. 11/511 or near the building No In Survey

No. 11/511 Village Poonithura Taluk Km

District Ernam for Building Permia (specify

the occupancy) purpose, subject to the conditions stated below:

- 1) 112 Revised Appan: 18907 are removed vide chms: 10849/25/21076, 50112/12/2107
- 2) Balance plots: 5901 is removed vide chms: 15401/4/9109
- 3) Period 3 years from: 11/3/09 to 10/3/09
- 4) Rain water harvesting as per rule-109.A shall be provided.

Plinth area of the building is as follows:-

Basement : 120.08 m² (Parking)

Ground Floor : 120.08 m²

First Floor : 127.52 m²

S.F : 127.52 m²

D: 36 (N)

Handwritten signature

Signature and name of Secretary
 ADDL EXCISE ENGINEER,
 CORPORATION OF COCHIN
 REGIONAL OFFICE,
 COCHIN-24

Place: Chappally

Date: 4/9/09

(Seal)

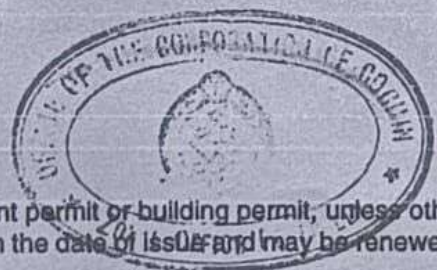

- Note :- (1) The development permit or building permit, unless otherwise provided under these rules, shall be valid for three years from the date of issue and may be renewed twice each for three years.
- (2) The application for renewal shall be submitted to the Secretary in white paper, typed or written in ink, affixed with necessary court fee stamp and accompanied by copy of permit and approved plan.
- (3) The fee for renewal of permit shall be fifty percent of the prevailing permit fee.

FRONT ELEVATION

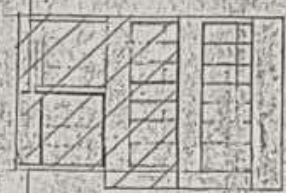

LONGITUDINAL SECTION A-A



CROSS SECTION B-B

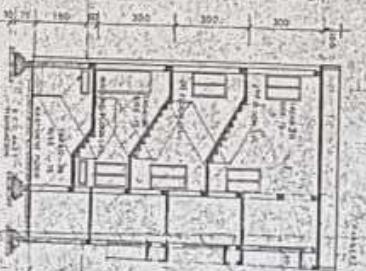

DETAIL OF PAINT WATER TROUGH

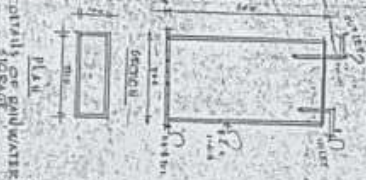

TOTTH PLAN

GROUND FLOOR PLAN

FIRST FLOOR PLAN

SECOND FLOOR PLAN

PLAN A

Handwritten notes and signatures at the bottom left of the page.

CONDITION
FOR THE CONSTRUCTION OF THIS PLAN AND THE EXISTING...
The Plans are not to be used for any other purpose without the consent of the architect.

Table with columns for material specifications and quantities, including items like 'Masonry', 'Plaster', 'Paint', and 'Cement'.

Summary table with columns for 'FINISH AREA', 'TOTAL', and 'COVERED AREA'. Includes handwritten values and a signature.