

Project :-

PLAN FOR EXISTING BUILDING (GOLDEN PALACE, TRAVELS & TOURS.PVT.LTD) NO: (17/1586-B3, B4 & C4) MASS TOWER WARD NO: 17  
ELW: 60, VILLAGE : KASABA AT CALICUT CORPORATION

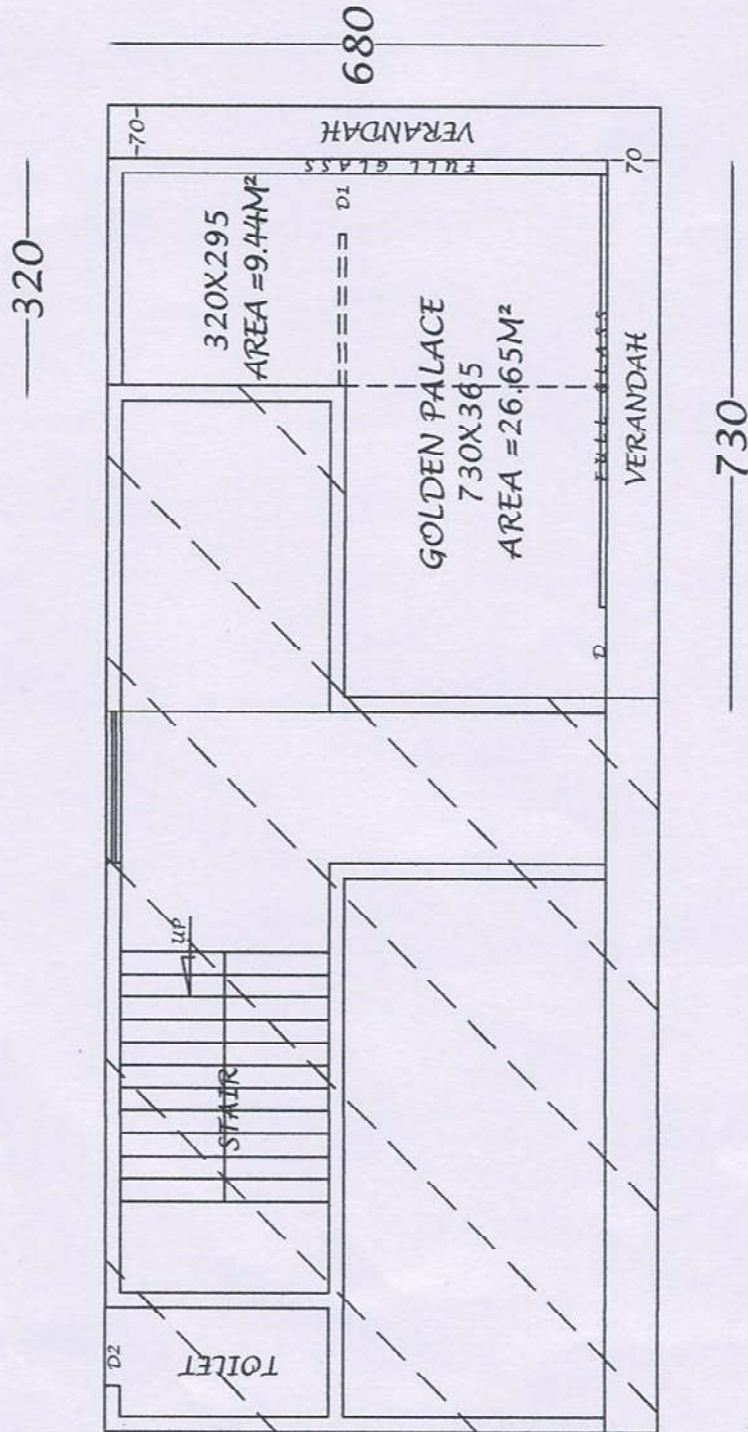

**EXISTING : GROUND FLOOR PLAN**  
AREA = 45.96 M<sup>2</sup> - 494.53 SQFT

SCALE : 1 : 100  
ALL DIMNS ARE IN CMS

Title :

# BUILDING PLAN

## REFERENCE

D	DOOR	100 X 210
D1	DOOR	90 X 210
D2	DOOR	80 X 210
W3	WINDOW	150 X 150
V	VENTILATOR	100 X 60

## AREA STATEMENT

FLOORS	AREA
GROUND	45.96 Sqm
FIRST	20.52 Sqm
TOTAL	66.48 Sqm

TOTAL AREA = 66.48 M<sup>2</sup> = 715.32 SQFT

*[Handwritten Signature]*

**NOUFAL P.**  
LICENCED BUILDING SUPERVISOR (A)  
REG. No: E-2050/08/11429/KKD/248/2017/SA  
ISSUED BY URBAN AFFAIRS, GOVT. OF KERALA  
PALATHINGAL HOUSE, AYYAPPANANDY PARAMBA  
P. O. KOLATHARA, KOZHIKODE - 673 655

SIGNATURE OF ENGINEER

Project :- PLAN FOR EXISTING BUILDING (GOLDEN PALACE , TRAVELS & TOURS.PVT.LTD)  
 NO: (17/1586-B3, B4 & C4) MASS TOWER WARD NO: 17 ELW: 60,VILLAGE :  
 KASABA AT CALICUT CORPORATION

TO CHINDAYALAPP  
 TO RAM MOHAN ROAD  
 TO STADIUM Jm

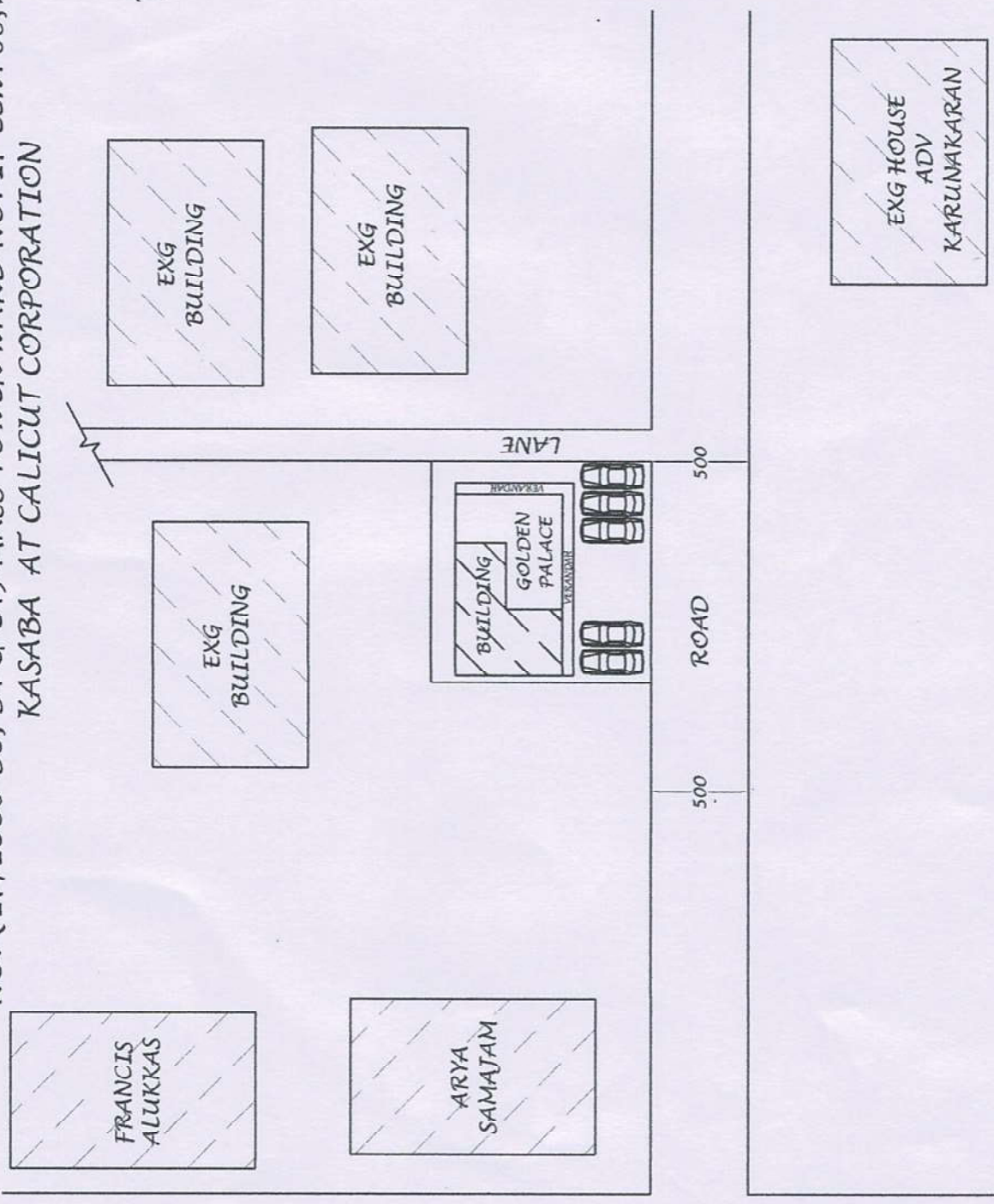

Title:-  
SITE PLAN

*H. Noofar*  
 NOUFAL P.  
 LICENCED BUILDING SUPERVISOR (A)  
 REG. No: E-2050/08/11429/KKD/2487251775A  
 ISSUED BY URBAN AFFAIRS, GOVT. OF KERALA  
 PALATHINGAL HOUSE, AYYAPPANKANDY PARAMBIDA  
 P. O. KOLATHARA, KOZHIKODE - 673 655

SIGNATURE OF ENGINEER

Project :-

PLAN FOR EXISTING BUILDING (GOLDEN PALACE, TRAVELS & TOURS.PVT.LTD) NO: (17/1586-B3, B4 & C4) MASS TOWER WARD NO: 17  
 ELW: 60, VILLAGE : KASABA AT CALICUT CORPORATION

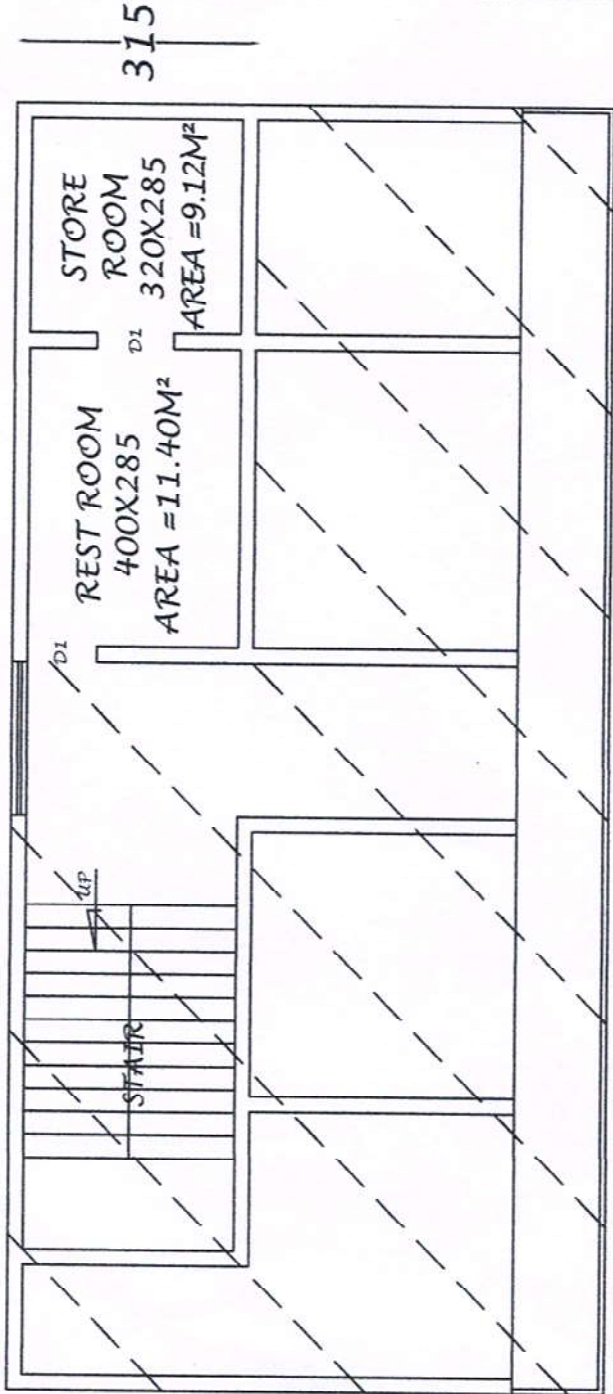

**EXISTING : FIRST FLOOR PLAN**

AREA = 20.52 M<sup>2</sup> - 220.80 SQFT

SCALE : 1 : 100  
 ALL DIMNS ARE IN CMS

Title :

**BUILDING PLAN**

REFERENCE	
D	DOOR 100 X 210
D1	DOOR 90 X 210
D2	DOOR 80 X 210
W3	WINDOW 150 X 150
V	VENTILATOR 100 X 60

AREA STATEMENT	
FLOORS	AREA
GROUND	45.96 Sqm
FIRST	20.52 Sqm
TOTAL	66.48 Sqm

TOTAL AREA = 66.48 M<sup>2</sup> = 715.33 SQFT

**NOUFAL P.**  
 LICENCED BUILDING SUPERVISOR (A)  
 REG. No: E-2050/08/11429/KKD/248/2017/5A  
 ISSUED BY URBAN AFFAIRS, GOVT. OF KERALA  
 PALATHINGAL HOUSE, AYYAPPANKANDY PARAMBIDA  
 P. O. KOLATHARA, KOZHIKODE - 673 655

SIGNATURE OF ENGINEER