

PLAN AND DETAILS OF THE EXISTING MOULAVI TRAVEL & RECRUITING AGENT PVT LTD OFFICE BUILDING
KASARAGOD MUNICIPALITY KASARAGOD DISTRICT AND KERALA STATE

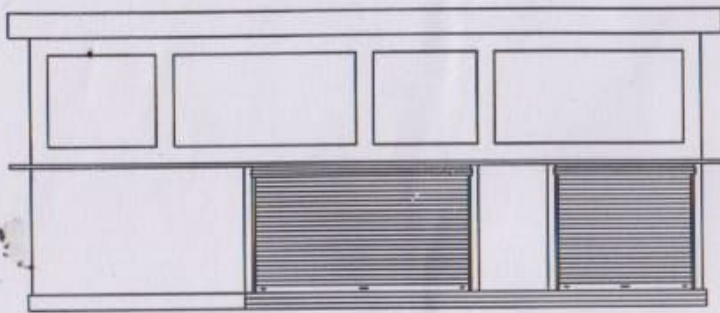

ELEVATION

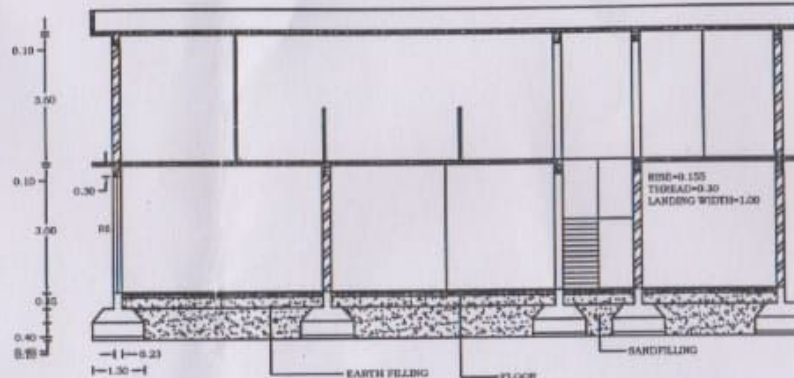

SECTION A-A

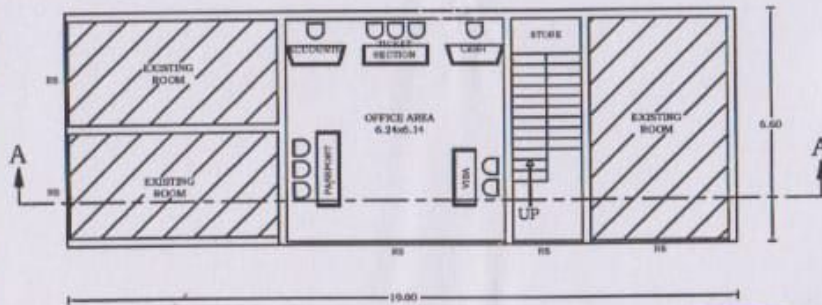

GF-PLAN

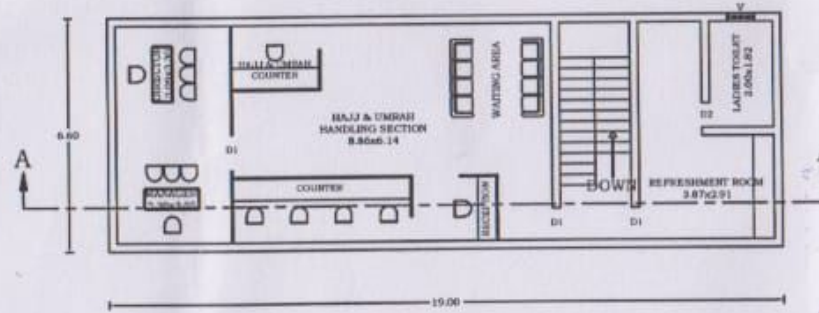

FF-PLAN

PREFERENCE
ALL DIMENSIONS ARE IN METERS
SCALE 1:100
PLINTH AREA GF = 560 Sqft
PLINTH AREA FF = 1350 Sqft
TOTAL PLINTH AREA = 1910 Sqft
TOTAL CARPET AREA = 1528 Sqft

OWNER

NM KARAMULLAH,
Managing Director,
MOULAVI
Travel & Recruiting Agents Pvt Ltd,
Railway Station Road,
Kasaragod 671 121,
Kerala.

ENGINEER

AHMED TAQIYUDDIN. M.P
Engineering Consultant DCE
CREATIVE CONSTRUCTIONS
Koliyadukkam, P.O. Perumbala
Reg. No. E-2050/08/1709/KKD/52/2010/SB

OFFICE OF THE MUNICIPAL ENGINEER
KASARAGOD-671121
Date: _____
L.S.G.P. KASARAGOD MUNICIPALITY
Gangadharan. G
Overseer Grade-II
Kasaragod Municipality
Ph. 9447864392

