

APPLICATION FORM FOR RECOGNITION AS AN ACCREDITED TOUR OPERATOR IN KERALA



1) Name of the Organization

JAYASREE TRAVELS & TOURS COMPANY

Type of the Organization

Head Office

Address of Head office

THOMPIL BUILDINGS, SASTHAMANGALAM, TRIVANDRUM 695 010.

Telephone Numbers

0471 2722447

Fax Numbers

0471 2722471

Email Address

vikraman@jayasreetravels.com, tours@jayasreetravels.com

Website Name

www.jayasreetravles.com

Address of the Branch offices(if any)

TRANSPORT DIVISION.

P.O.BOX NO.5236,PATTOOR, PETTAH P.O

TRIVANDRUM 695024

2) Nature of the organization (Proprietary concern,Partnership or Incorporation)

PARTNERSHIP

3). Name of Proprietor/ Directors/ Partners Details of their interest

If in anyother business may also be denoted

MR. K.S.VIKRAMAN M.D.(MANAGING PARTNER)

MRS.VINAJA (PARTNER)

Details of their interest If in anyother business may also be denoted

BOTH THE PARTNERS ARE NRIS, HAVING BUSINESS INTEREST IN THE UAI

4) Name, Designation, Qualifications, Experience,Salary

and Length of Service of the staff with the firm (Attach documentary proof)

ATTACHED

Location area	Commercial
Reception area(In square feet)	400
Accessibility to toilets (In metre)	8
6) Name of Bank	STATE BANK OF TRAVANCORE
7) Name of Auditors	MR JAYAN & MR SAJU
8) Demand Draft No	459585
Demand Draft Date	2009-08-19
Demand Draft Amount	5000
a) Paid up capital (capital employed)	115
b) Loans	
i) Secured	10
ii) Unsecured	0
c) Reserves	0
d) Current liabilities and provisions	48
e) Total (3 to 6)	173
e) Total (3 to 6)	69
f) Fixed assets (excluding intangible assets)	0
g)Investment	52

h) Current assets

0

i) Intangible Assets

0

j) Total (8 to 11)

121

10) Whether any activities are undertaken by the firm besides tour operations

TRANSPORTATION

11) Please indicate membership of International Travel Organizations, if any

IATA, IATO,WTM,PATA,ASTA

12). Give details of volume of tourist traffic handled

up to the date of application showing foreign and internal tourist traffic

60

Clientele: special tourist groups handled

IATA, IATO,WTM,PATA,ASTA

Name of group

MOUNTAIN HIGH

Size

20

frequency

1

Steps taken to promote domestic tourist traffic and details of the groups handled, if any

HISTORIC PARTICIPATION OF MULTI NATIONAL WOMEN TEAM IN THE N
BOAT RACE JOINELY SPONSORED BY MOUNTAIN HIGH AND JAYASREE
TOURS EVERY YEAR SINCE 2006.

Special programmes if any, arranged for foreign tourists

ALL THE COMMERCIAL OPERATION INCLUDING MARKETING AND
PROMOTIONS OR HANDLED BY HIGHLY EXPERIENCED PROFESSIONALS
CONSISTING OF MANAGERS,ASST.MANAGERS,EXECUTIVES COUNTER AND
ETC THE ENTIRE OPERATIONS ARE UNDER THE SUPERINTENDENCE AND
THE MANAGING DIRECTOR ASSISTED BY GENERAL MANAGER AND
MANAGER.

13). Please indicate details of trained manpower available to operate such tours

WE ARE REGULARLY PARTICIPATING IN THE VARIOUS ROAD SHOWS AND
ORGANISED BY TOURISM PROMOTION ORGANISATIONS SUCH AS KTM I
IN KOLKATTA, DELHI AHMEDABAD ETC.

1) Undertaking

61252757346undertaking.doc

2) Upload reference letter on original letter head from your bankers

61252757346undertaking.doc

3) Details of staff employed giving names, designation

81254830997STAFF.pdf

qualification & experience if any, in tourism field (Copies of certificates to be enclosed), and length of service in your organization

4) Documentary proof (preferably registration certificates from govt.)

11254832105REGISTER.pdf

in support of beginning of operations of your firm

5) Copy of Complete Audited Balance Sheet for the latest financial year

21254831154BALANCESHEET jtt.pdf

6) Income Tax Acknowledgement for the latest assessment year.

31254831430incometax.pdf

7). Service Tax Registration certificate from the concerned authority

41254830954SERVICETAXCERTIFICATE jtt.pdf

8) Certificate of Chartered Accountant stating your paid-up capital not less than Rs. 4.00 lakhs

9) List of directors/Partners or name of the proprietor

10) Details of office premises (whether located in commercial or residential area, office

11). Certificate of Chartered Accountant on original letter head in support of your turnover in foreign exchange/Indian rupees from inbound tour operation only which should not be less than Rs. 7.5 Lakhs during the last financial/calendar year.

12). Certificate from the chartered accountant showing the details of volume of tourist traffic handled up to the date of application showing foreign and internal tourist traffic separately and proof of 25% of business from selling Kerala based products

Photographs of the office building i) exterior

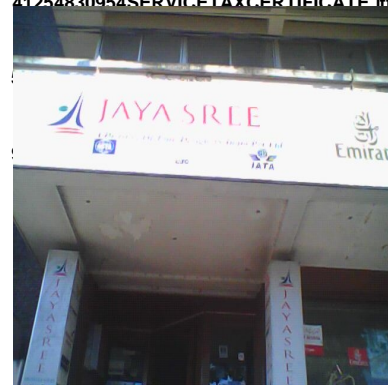

Photographs of the office building ii) exterior

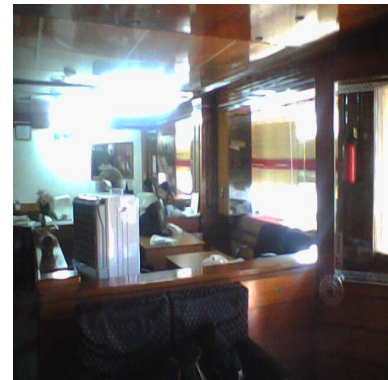

Photographs of the office building i) interior

Photographs of the office building ii) interior

